O SNATCH ME SWIFT

John Callcott (1766-1821)

Anon., from *Pleasing Reflections* (1788)

Moderato

S: O snatch me swift, snatch me swift from these tem - pes - tuous

A: O snatch me swift, snatch me swift from these, from these tem - pes - tuous

T: O snatch me swift, snatch me swift from these tem - pes - tuous

Bar.: O snatch me swift, snatch me swift from these tem - pes - tuous

B: O snatch me swift, snatch me from these

4

scenes To where life knows not what dis - trac - tion

scenes To where life knows not what dis - trac - tion

scenes To where life knows not what dis-trac - tion, dis - trac - tion

scenes To where life knows not what dis-trac - tion

scenes To where life knows not what dis-trac - tion

8

means; To where re - li - gion, peace and com - fort

means; To where re - li - gion, peace and com - fort

means;

means;

means;

Edition Copyright © R. Doveton 2007
www.doveton-music.de

23

and cheer, and cheer with

rays, with heart-felt rays, and cheer with

and cheer, and cheer with

rays, with heart-felt rays, and cheer with

rays, with heart-felt rays, and cheer with

27

heart - felt, heart - felt rays my lone - ly, lone - ly cell.

heart - felt, heart - felt rays my lone - ly, lone - ly cell.

heart - felt rays, heart - felt rays my lone - ly, lone - ly cell.

heart - felt, heart - felt rays my lone - ly, lone - ly cell.

heart - felt, heart - felt rays my lone - ly, lone - ly cell.

32 **Larghetto**

Yet if it please thee best, thou pow'r su - preme,

Yet if it please thee best, thou pow'r su - preme,

Yet if it please thee best, thou pow'r su - preme,

Yet if it please thee best, thou pow'r su - preme,

Yet if it please thee best, thou pow'r su - preme,

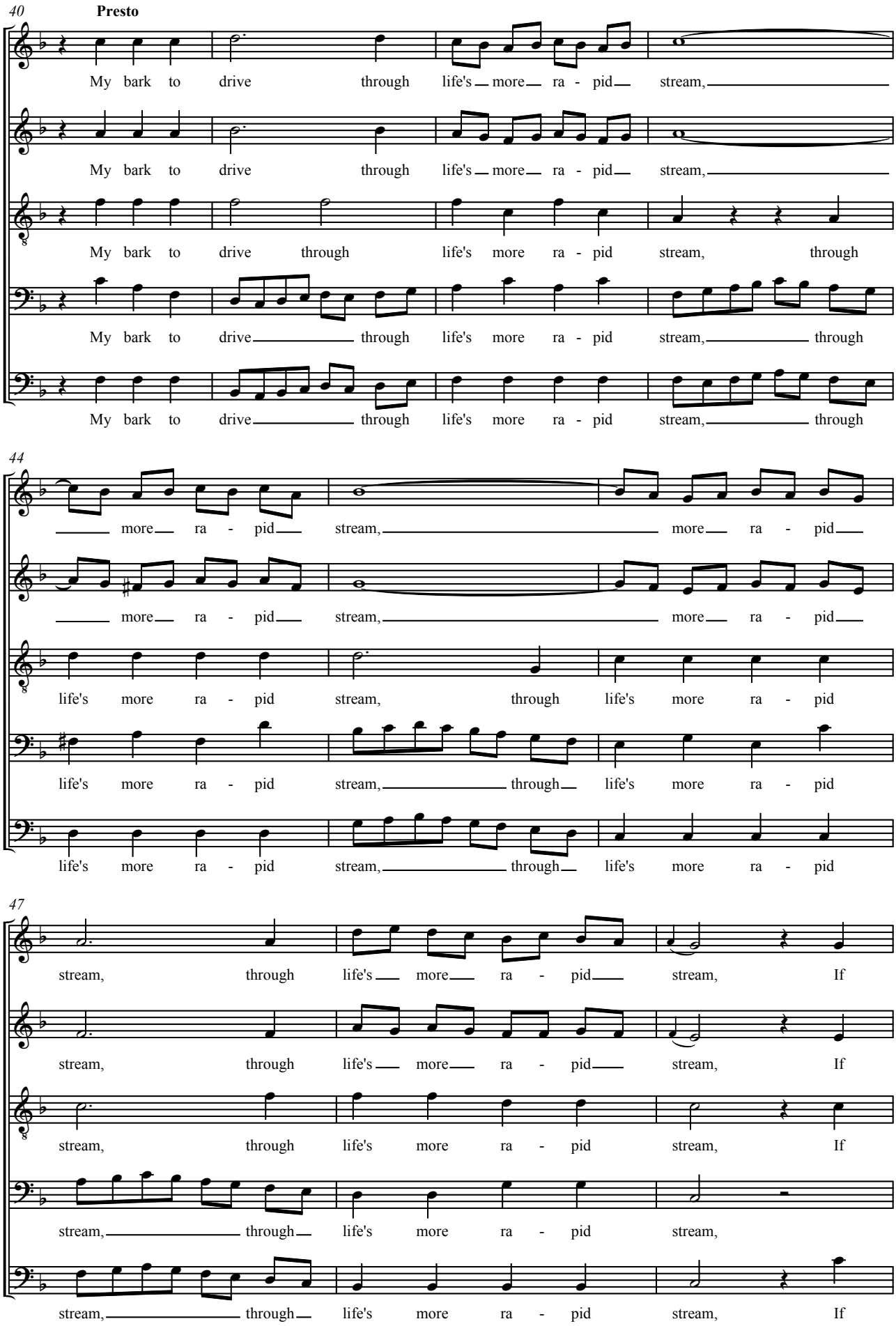
40
Presto
My bark to drive through life's more ra - pid stream,
My bark to drive through life's more ra - pid stream,
My bark to drive through life's more ra - pid stream, through
My bark to drive through life's more ra - pid stream, through
My bark to drive through life's more ra - pid stream, through
44
more ra - pid stream, more ra - pid
more ra - pid stream, more ra - pid
life's more ra - pid stream, through life's more ra - pid
life's more ra - pid stream, through life's more ra - pid
life's more ra - pid stream, through life's more ra - pid
47
stream, through life's more ra - pid stream, If
stream, through life's more ra - pid stream, If
stream, through life's more ra - pid stream, If
stream, through life's more ra - pid stream,
stream, through life's more ra - pid stream, If

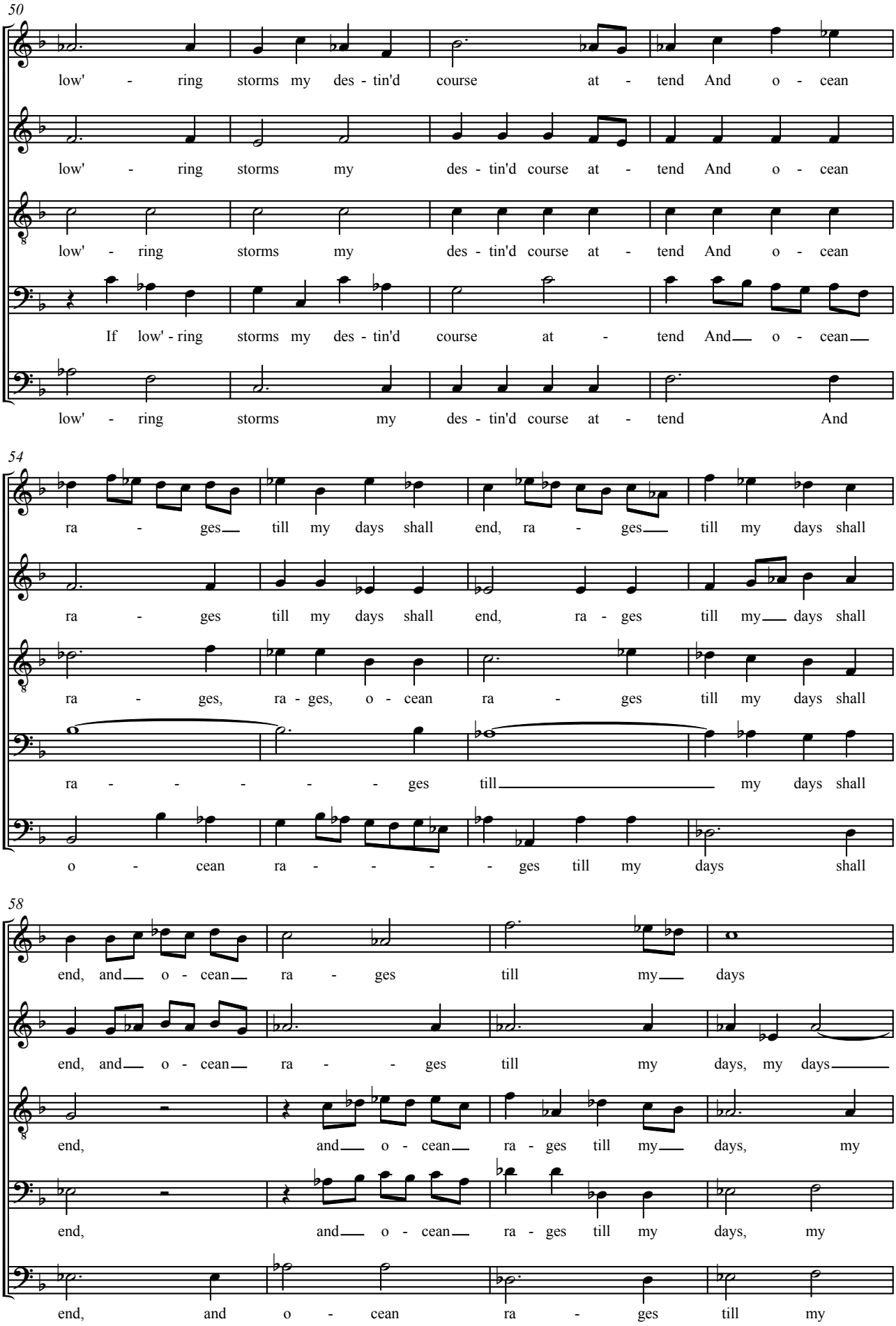
50
low' - ring storms my des - tin'd course at - tend And o - cean
low' - ring storms my des - tin'd course at - tend And o - cean
low' - ring storms my des - tin'd course at - tend And o - cean
If low' - ring storms my des - tin'd course at - tend And o - cean
low' - ring storms my des - tin'd course at - tend And
54
ra - ges till my days shall end, ra - ges till my days shall
ra - ges till my days shall end, ra - ges till my days shall
ra - ges, ra - ges, o - cean ra - ges till my days shall
ra - - - - - ges till my days shall
o - cean ra - - - - ges till my days shall
58
end, and o - cean ra - ges till my days
end, and o - cean ra - - ges till my days, my days
end, and o - cean ra - ges till my days, my
end, and o - cean ra - ges till my days, my
end, and o - cean ra - ges till my

Adagio (rit.)

62

shall end, till my days shall end;

shall end, till my days shall end;

days shall end, till my days shall end;

days shall end, till my days shall end;

days shall end, till my days shall end;

68

Let o - cean rage, let storms in - dig - nant roar, let storms in - dig - nant

Let o - cean rage, let storms in - dig - nant roar, let storms in - dig - nant

Let o - cean rage, let storms in - dig - nant roar, let storms in - dig - nant

Let o - cean rage, let storms in - dig - nant roar, let storms in - dig - nant

Let o - cean rage, let storms in - dig - nant roar, let storms in - dig - nant

71

roar, let storms in - dig - nant roar, let o - cean rage, let storms in -

roar, let storms in - dig - nant roar, let o - cean rage, rage, rage,

roar, let storms in - dig - nant roar, let storms in - dig - nant roar, let

roar, let storms in - dig - nant roar,

roar, let storms in - dig - nant roar,

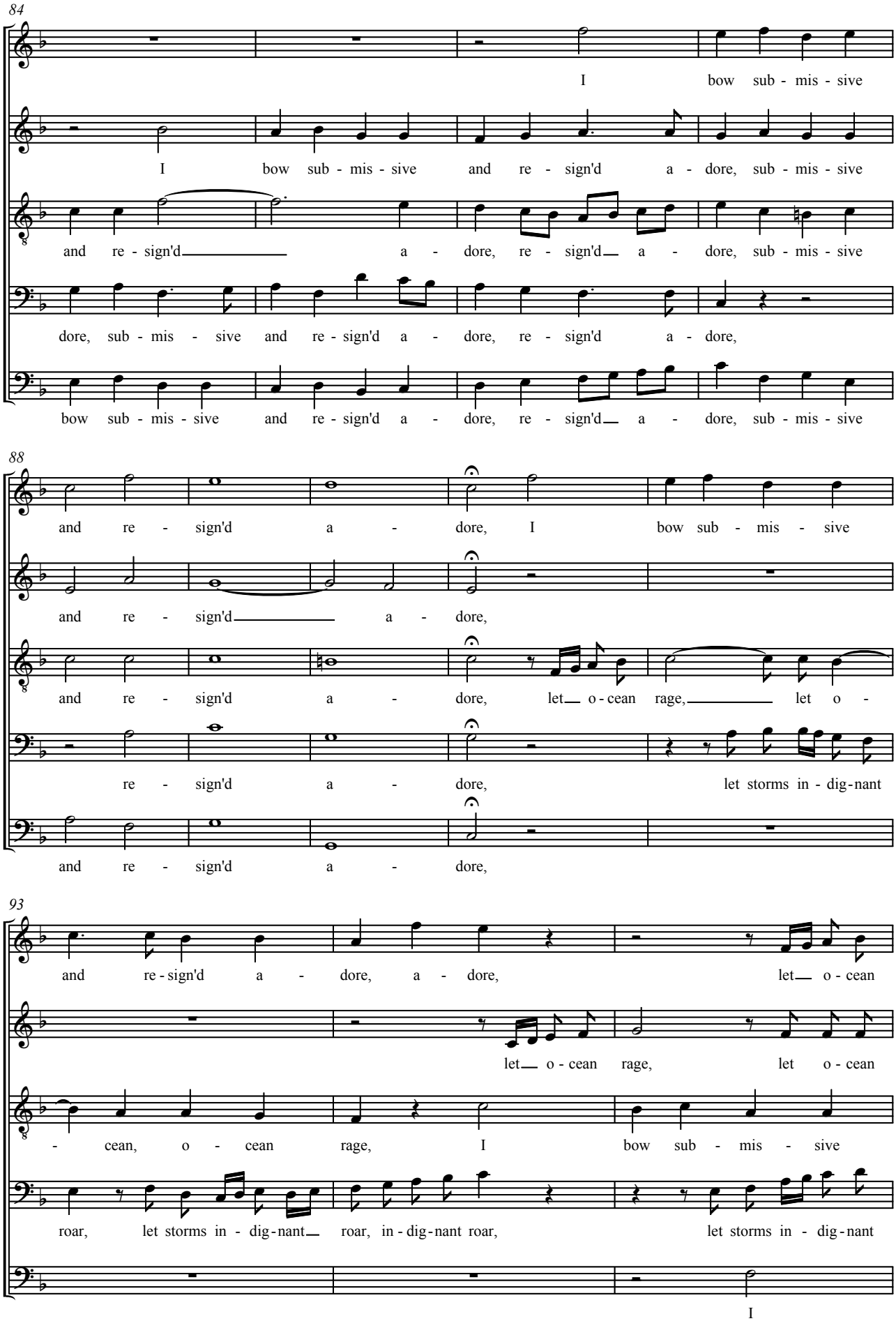
84
I bow sub - mis - sive
I bow sub - mis - sive and re - sign'd a - dore, sub - mis - sive
and re - sign'd a - dore, re - sign'd a - dore, sub - mis - sive
dore, sub - mis - sive and re - sign'd a - dore, re - sign'd a - dore,
bow sub - mis - sive and re - sign'd a - dore, re - sign'd a - dore, sub - mis - sive
88
and re - sign'd a - dore, I bow sub - mis - sive
and re - sign'd a - dore,
and re - sign'd a - dore, let o - cean rage, let o -
re - sign'd a - dore, let storms in - dig - nant
and re - sign'd a - dore,
93
and re - sign'd a - dore, a - dore, let o - cean
let o - cean rage, let o - cean
- cean, o - cean rage, I bow sub - mis - sive
roar, let storms in - dig - nant roar, in - dig - nant roar, let storms in - dig - nant
I

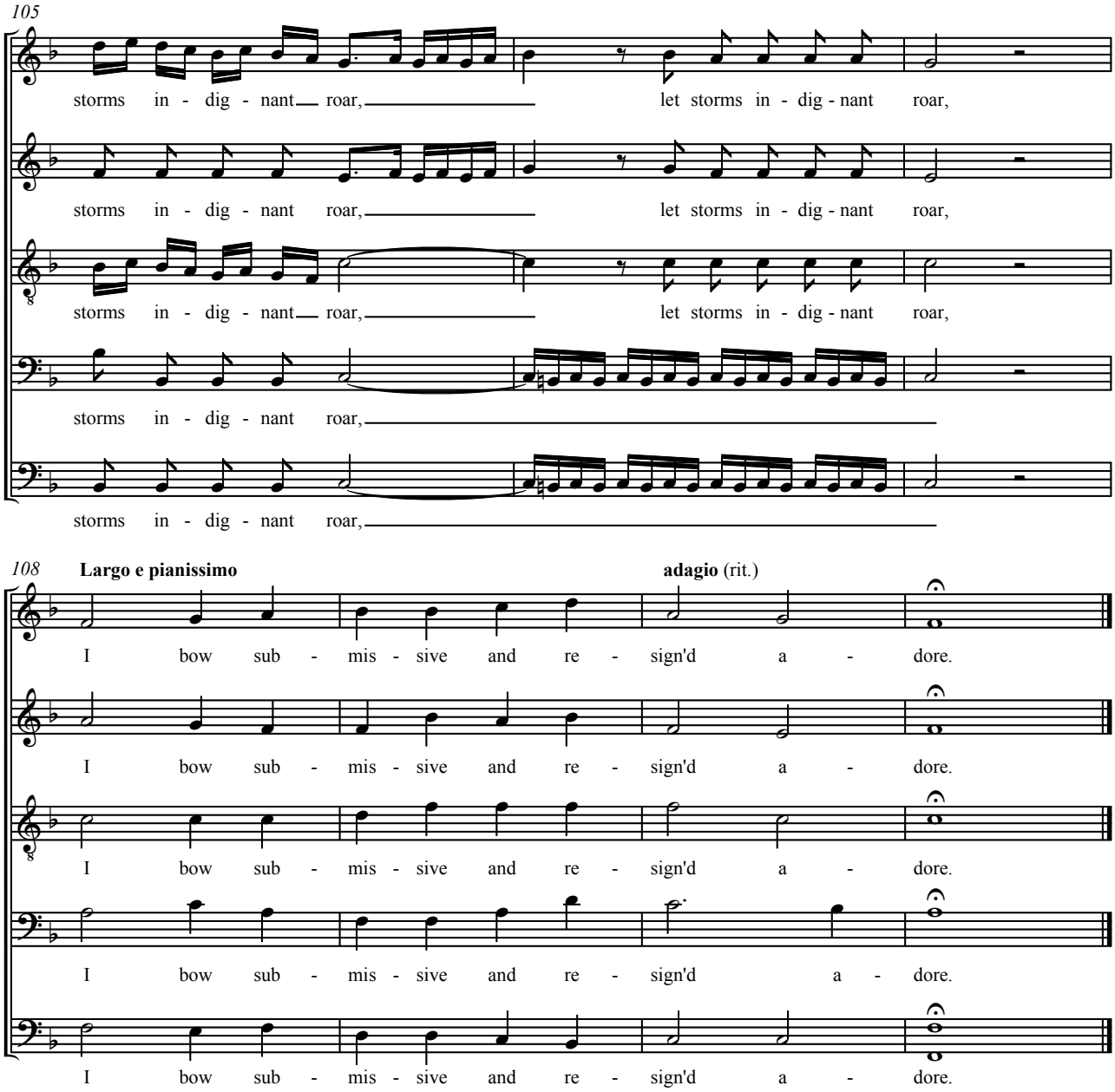
105
storms in - dig - nant roar, let storms in - dig - nant roar,
storms in - dig - nant roar, let storms in - dig - nant roar,
storms in - dig - nant roar, let storms in - dig - nant roar,
storms in - dig - nant roar,
storms in - dig - nant roar,
108
Largo e pianissimo
adagio (rit.)
I bow sub - mis - sive and re - sign'd a - dore.
I bow sub - mis - sive and re - sign'd a - dore.
I bow sub - mis - sive and re - sign'd a - dore.
I bow sub - mis - sive and re - sign'd a - dore.
I bow sub - mis - sive and re - sign'd a - dore.

Oct. 26, 1790